



Compiled & Printed by **CAVALIER IMPRESSIONS**

Tel. No. (0191) 520 2930

Mobile No. 07891 766244

www.cavalierimpressions.co.uk

email:- information@cavalierimpressions.co.uk

THE NORTHERN CAVALIER KING CHARLES SPANIEL SOCIETY

1969-2023

Patron: Mr. B. Rix

President: Mr. I. Sidgwick
Hon. Secretary: Miss A. B. Walker

Chairman: Mrs. S. Hindle
Hon. Treasurer: Mrs. L. Crane



Schedule of 28 class Unbenched Single **49th BREED CHAMPIONSHIP SHOW**

Held under Kennel Club Limited Rules and Regulations

in **ESTON SPORTS ACADEMY,**
Normanby Road, Middlesbrough. TS6 9AE

on SUNDAY 6th AUGUST, 2023

Only undocked dogs and legally docked dogs may be entered for exhibition at this show
Show opens 8.30 a.m. Bitch judging at 10.00 a.m. Dog judging at 10.30 a.m.

JUDGES

Dogs : Mrs. Lorraine Hughes (Loranka)

Bitches : Mr. Ian Sidgwick (Paulian)

Referee: Mrs. Dorothy Bailey (Aldoricka)

Jurisdiction and Responsibilities

The Officers and Committee members of the society holding the licence are deemed responsible for organising and conducting the show safely and in accordance with the Rules and Regulations of the Kennel Club and agree to abide by and adopt any decision of the Board or any authority to whom the Board may delegate its powers subject to the conditions of Regulation F17. In so doing those appointed as officers and committee members accept that they are jointly and severally responsible for the organisation of the show and that this is a binding undertaking (vide Kennel Club General Show Regulations F4 and 5).

All judges at this show agree to abide by the following statement:

"In assessing dogs, judges must penalise any features or exaggerations which they consider would be detrimental to the soundness, health and well being of the dog".

Hon. Vet Surgeon (on call) - MiNightVet, Victoria St, Middlesbrough TS1 5QZ

Tel. No. (01642) 134522

Postal entries close: SATURDAY 8th JULY, 2023 (Postmark)

On-line entries close: SATURDAY 22nd JULY, 2023 (Midnight)

To enter online go to - www.cavalierimpressions.co.uk

Entries and Fees to
ALISON WALKER,
19 PLANETREE COURT,
MARTON, MIDDLESBROUGH
TS7 8QT
Enquiries Tel. 07974 748434

CHAMPIONSHIP SHOW TROPHIES

Perpetual, confined to members whose subscriptions are fully paid up at 31st May, 2023

THE PRESIDENT SUNNINGHILL TROPHY
THE BLAGREAVES BOADICEA OF TTIWEH TROPHY
THE ZOUGA SHIELD
THE ALLELUA BASKET

BEST IN SHOW
RESERVE BEST IN SHOW
BEST PUPPY IN SHOW
BEST VETERAN IN SHOW

Would those exhibitors who won trophies in 2022 please make every effort to return trophies before the day of the show to avoid any disappointment for those winning trophies this year.

Please return them to the Trophy Secretary

Mrs. Norma Inglis, Clavering House, Victoria Garesfield, Rowlands Gill,
Tyne & Wear. NE39 1LY email:- nraigowl@btinternet.com Tel. 01207 544236

ROSETTES

1st to VHC in all Classes

Dog C.C., Bitch C.C., Res. Dog C.C., Res. Bitch C.C.,
Best in Show, Reserve Best in Show, Best Opposite Sex, Best Puppy in Show,
Reserve Best Puppy in Show, Best Puppy Dog, Best Puppy Bitch,
Best Veteran in Show, & Best Vintage in Show.

Donations of sponsorship of rosettes always welcome and will be acknowledged in the catalogue.

Barry Medforth from Westgate Gift Ware has kindly donated
An engraved Crystal Vase for Best in Show,
An engraved Crystal Bowl for Best Veteran in Show and
An engraved Crystal Gin Glass for Best Puppy in Show.

Bottle of Champagne kindly donated by Mrs. N. Inglis
for the lucky exhibitor number



£10.00 kindly donated by Mrs. S. Hindle
for the lucky catalogue number



A Grooming apron for **RCC Dog** and **RCC Bitch**
donated by Kerre Parker (New Zealand)

An original painting for Best Vintage in Show by Becky Wileman

A Cavalier feeding bowl for **Best Veteran Dog** and **Best Veteran Bitch**

4 Bandanas for the **winners of Junior** and **Novice classes** donated by
Christine Bell (Chistabell)

4 Teddy babies for the **winners of Minor Puppy** and **Puppy classes** donated
by Heather Lenihan (Australia)

Snoods for VHC is every class
Cavalier Bookmarks or Cavalier labels **for every exhibitor**

Limited Draw - a chance to **win a framed print**
"Admiring Audubon" by Pamela Denis Hall
buy a numbered square on the day for £1.00

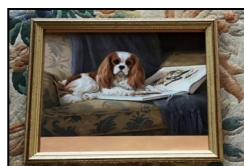

CAVALIER RESCUE

Many members and some non-members kindly donate their time to help with transport and/or kennelling, fund raising and finding homes for Cavaliers in need of rescue and rehoming.

Would you like to help and find out more?

Give our rescue co-ordinator, Mrs. M. Constable a ring or meet her at our shows.

Mrs. M. Constable, 3 Derwent View, Main Street, Thorganby, York. YO19 6DA
Tel. No. 07825 627270

PUPPY REGISTER - A SERVICE FOR MEMBERS ONLY

This Society also runs a Puppy Register. Members may place puppies that they have for sale on the Club register by contacting:-

Mrs. S. Smith, Hawshaw Heights, Lothersdale, West Yorkshire. BD20 8HP
Tel. (01535) 636858

it is always appreciated if members could contact the Register co-ordinator when puppies are sold.
Please remember that it is up to each individual selling puppies to "vet" each buyer carefully. No responsibility can be placed upon the N.C.K.C.S.S. co-ordinator.

Please visit our website at www.northerncavalier.co.uk

**PLEASE NOTE THAT THE N.C.K.C.S.S. CANNOT BE HELD RESPONSIBLE
FOR ANY PROPERTY THAT MAY BE LEFT OR LOST AT THE SHOW.**

CRATE/CAGE IDENTIFICATION

The Board of the Kennel Club has approved a recommendation which requires exhibitors to display the exhibit number on their crate, cage or container at all times.

Each exhibitor is responsible for providing their own crate or cage identification and should note that the original exhibit number card as provided by the show society, must not be used for this purpose. It is important to be able to contact exhibitors and identify dogs where a dog may be in distress or where the crate might be blocking a gangway.

**ALL MOBILE TELEPHONES MUST BE TURNED OFF WHEN
WITHIN THE ENVIRONS OF THE SHOW**

COVID-19 SAFE GUIDELINES

If a competitor, or anyone in their household, has Covid-19 related symptoms or has tested positive for Covid-19 they must follow Government advice and should consider whether it is appropriate that they attend the event.

21. EXERCISE AREA: This will be clearly indicated. Please remember it is the responsibility of the Exhibitor to clear up any 'mistakes'. There will be equipment provided. Please use it.
22. CAGES: Cages, Grooming Tables and Trolleys must not obstruct the gangways and are NOT ALLOWED AT THE RINGSIDE.
23. Any expense incurred by the Society from dishonoured cheques will be passed on to the Exhibitor concerned.
24. Please bring your own chairs. Weather permitting judging will be outside.
25. MOBILE TELEPHONES: All mobile telephones must be turned off and not be used within the environs of the show.

REGULATIONS FOR THE PREPARATION OF DOGS FOR EXHIBITION F (B)

1. These Regulations must be observed when a dog is prepared for exhibition and/or exhibited at any Kennel Club Licensed event. Objections may be referred to the Board for disciplinary action under these Show Regulations and/or for disciplinary action under Kennel Club Rule A11.
 - a) A dog found to have been exhibited in breach of these Regulations will automatically be disqualified from exhibition at the show and from any award gained thereat.
 - b) Unless the exhibitor provides a satisfactory explanation for the dog being exhibited in breach of these Regulations then he/she may be subject to further penalties of either a fine or as listed under Rule A11.
2.
 - a) No substance which alters the natural colour, texture or body of the coat may be present in the dog's coat for any purpose at any time during the show. No substance which alters the natural colour of any external part of the dog may be present on the dog for any purpose at any time during the show.
 - b) Any other substance (other than water) which may be used in the preparation of a dog for exhibition must not be allowed to remain in the coat or on any other part of the dog at the time of exhibition.
3. No act or operation which alters the natural conformation of a dog or any part thereof may be performed except:-
 - a) Operations certified to the satisfaction of the Board.
 - b) The removal of dew claws of any breed.
 - c) Operations to prevent breeding provided that such operations are notified to the Kennel Club before neutered dogs are shown.
 Nor must anything be done calculated to in the opinion of the Board to deceive.
4. The Board without previous notice may order an examination of any dog or dogs at any Show. Any examination thus ordered will be made by a person having executive authority who shall have a written directive from the Kennel Club in their possession. Samples may be taken for further examination and analysis.
5. An individual has the right to lodge an objection to a dog only if he/she is the owner or handler of a dog competing in the same breed or class. An objection may, however, be lodged by an official of the Show or by anyone so deputed by the Kennel Club. It will be the responsibility of the individual who lodges the objection or the official (as appropriate) to substantiate the grounds for the objection. The Kennel Club will substantiate the grounds for an objection made on its behalf.
6. Any objection by an individual related to an infringement of these regulations must be made in writing to the Show Secretary at his/her office before the close of the Show & the individual must produce evidence of identity at the time of lodging the complaint.

Kennel Club Notice

Electrical equipment should not be brought to shows unless absolutely necessary. In rare instances where it might be required, it should be PAT tested and permission sought from the secretary of the show before it is used.

Security at Shows

The Kennel Club have asked all societies to stress the importance of security at dog shows. They understand that due to the nature of dog shows and the quantity of paraphernalia exhibitors bring, it would be extremely difficult for show organisers to take on the issue of security alone, therefore they re-iterated the advice being given by the Police and Security Services, that everyone in the UK should remain vigilant and this applies equally to those organising and taking part in dog shows. The KC also reminded us of the importance of the need for show organisers and exhibitors to remain mindful of potential dangers and that all visitors to shows generally need to be vigilant and alert. Should you see anything suspicious or of concern, please alert the Show Manager, and/or the Show Secretary, immediately. If it is a package or bag you are concerned about, please do NOT attempt to move it or examine it yourself.

Should it be necessary for the hall to be evacuated, please remember that evacuation should be as speedily but as safely carried out as possible, as in the case of a fire. It is important that you do not block the exit routes with cages or bags. Please follow any instructions given to you by the Show Management regarding evacuation procedures.

JUDGES

DOGS :- MRS. LORRAINE HUGHES

BITCHES :- MR. IAN SIDGWICK

Kennel Club Challenge Certificate – Dogs

Kennel Club Challenge Certificate – Bitches

REFEREE :- Mrs. Dorothy Bailey (Aldoricka)

CLASSIFICATION

1. Veteran Dog	15. Veteran Bitch
2. Vintage Dog	16. Vintage Bitch
3. Minor Puppy Dog	17. Minor Puppy Bitch
4. Puppy Dog	18. Puppy Bitch
5. Junior Dog	19. Junior Bitch
6. Yearling Dog	20. Yearling Bitch
7. Novice Dog	21. Novice Bitch
8. Graduate Dog	22. Graduate Bitch
9. Post Graduate Dog	23. Post Graduate Bitch
10. Limit Dog	24. Limit Bitch
11. Special Open Black & Tan/Ruby Dog	25. Special Open Black & Tan/Ruby Bitch
12. Special Open Blenheim/Tricolour Dog	26. Special Open Blenheim/Tricolour Bitch
13. Breeders Dog	27. Breeders Bitch
14. Open Dog	28. Open Bitch
DOG CC	BITCH CC
RESERVE DOG CC	RESERVE BITCH CC
BEST PUPPY DOG	BEST PUPPY BITCH

**BEST IN SHOW, RESERVE BEST IN SHOW, BEST PUPPY IN SHOW,
RES. BEST PUPPY IN SHOW, BEST VETERAN & BEST VINTAGE.**

ENTRY FEES

NON MEMBERS: First entry £18.00 per dog, subsequent entries £3.00 same dog
Veteran £9.00, Vintage Free, Not for Competition £3.00

MEMBERS: First entry £14.00 per dog, subsequent entries £2.00 same dog
Veteran £7.00, Vintage Free, Not for Competition £2.50

Catalogues ~ £3.00 prepaid with entries only (*non on the day*)

ANNUAL SUBSCRIPTIONS - WERE due for renewal on 1st January, 2023

Members ~ Single : £7.00 Joint : £9.00 Juniors : £3.00
Associated Members ~ Single : £9.00 Joint : £11.00 Juniors : £3.00

Please note - All cheques returned by the bank will incur a charge of £10.00

REFRESHMENTS

Hot and cold food and drinks will be available from the café on site

DEFINITIONS OF CLASSES

(The word DOG includes both sexes)

In the following definitions, a Challenge Certificate includes any Show award that counts towards the title of Champion under the Rules of any governing body recognised by the Kennel Club. Wins at Championship Shows in breed classes where Challenge Certificates are not on offer shall be counted as wins at Open Shows.

In the case of a dog owned in partnership and entered in Members' classes or competing for Members' Specials each partner must at the time of entry be a member of the Society.

In estimating the number of awards won, all wins up to and including the seventh day before the first closing date shall be counted when entering for any class i.e.: **Saturday 1st July, 2023.** Wins in Variety classes do not count for entry in Breed classes but when entering for Variety classes, wins in both Breed and Variety classes must be counted. First prizes awarded in any classes defined as Special do not count towards eligibility.

If an exhibitor reports before the judging of a class or classes that a dog has been entered which is ineligible, the exhibitor may choose one of the following options:-

(1) **WITHDRAWAL:** The dog may be withdrawn from competition subject to the conditions of Regulation F.(1).19.

(2) **TRANSFER:** a) If a dog is ineligible for a class or classes as regards its colour, sex, weight or height the Show Secretary shall transfer it to the equivalent class or classes for the correct colour, sex, weight or height and, in the event of there being no equivalent class, Minor Puppy and Puppy excepted to the Open class for the correct colour, sex, weight or height.

b) If an exhibit is entered incorrectly in a Minor Puppy Class, Puppy Class or Junior Class, which is over age but under 12 calendar months of age, 18 calendar months of age or 24 calendar months of age respectively the show secretary shall transfer the exhibit to the Puppy Class, Junior Class, or Yearling Class respectively for the correct colour, sex, weight or height and in the event of there being no Puppy, Junior or Yearling Class to the Open Class for the correct colour, sex, weight or height.

c) For any reason other than the above, the Show Secretary shall transfer it to the Open class for the correct colour, sex, weight or height.

d) If an exhibit arrives late and misses a class, even if it is the only class in which the dog is entered, the dog may not be transferred to any other class.

MINOR PUPPY

For dogs of six and not exceeding nine calendar months of age on the first day of the Show.

PUPPY

For dogs of six and not exceeding twelve calendar months of age on the first day of the Show.

JUNIOR

For dogs of six and not exceeding eighteen calendar months of age on the first day of the Show.

YEARLING

For dogs of twelve and not exceeding twenty-four calendar months of age on the first day of the show.

NOVICE

For dogs which have not won a Challenge Certificate/CACIB/CAC/Green Star or three or more First Prizes at Open and Championship Shows (Minor Puppy, Special Minor Puppy and Special Puppy classes excepted, whether restricted or not). For dogs which have not won a Challenge Certificate/CACIB/CAC/Green Star or four or more First Prizes at Championship Shows in Graduate, Post Graduate, Minor Limit, Mid Limit, Limit and Open classes, whether restricted or not where challenge certificates were offered for the breed.

GRADUATE

For dogs which have not won a Challenge Certificate/CACIB/CAC/Green Star or five or more First Prizes at Championship Shows in Post Graduate, Minor Limit, Mid Limit, Limit and Open classes, whether restricted or not where challenge certificates were offered for the breed.

POST GRADUATE

For dogs which have not won a Challenge Certificate/CACIB/CAC/Green Star or five or more First Prizes at Championship Shows in Post Graduate, Minor Limit, Mid Limit, Limit and Open classes, whether restricted or not where challenge certificates were offered for the breed.

LIMIT

For dogs which have not become show Champions under the Kennel Club Regulations or under the rules of any governing body recognised by the Kennel Club, or won 3 or more CACIB/CAC/Green Stars or won 7 or more First Prizes in all at Championship Shows in Limit and Open Classes confined to the Breed, whether restricted or not at Shows where Challenge Certificates were offered for the breed.

OPEN

For all dogs of the breeds for which the class is provided and eligible for entry at the Show.

SPECIAL OPEN

Similar to Open Class except that it is restricted to colour.

BREEDERS

For dogs bred by the exhibitor.

VETERAN

For all dogs of not less than seven years of age on the day of the Show.

VINTAGE

For all dogs of not less than ten years of age on the day of the Show.

NOT FOR COMPETITION

Societies may at their discretion, accept Not for Competition entries. Societies may accept such entries from breeds of dog not included within the title of the Society and at Shows held over more than one day, such entries may be accepted on any day from any breed.

RULES AND REGULATIONS

- The show will open at 8.30 a.m.
- Dogs will be received at any time but it is the exhibitor's responsibility to ensure that dogs are available for judging when required.
- Judging will commence at 10.00 a.m. for the bitches, dog judging starting 10.30 a.m.**
- Exhibits may be removed from the Show after their judging has been completed. The Show will close half an hour after all judging has been completed.
- ENTRY FEES :** Members 1st Entry - £14.00 - subsequent entries with the same dog £2.00; Veteran £7.00; Vintage Free; NFC £2.50 :
Non-members - 1st Entry - £18.00 - subsequent entries £3.00 with same dog; Veteran £9.00; Vintage Free; NFC - £3.00 per dog. Catalogues £3.00 (pre-paid only) Non will be available on the day.
There will be no prize money.
- The Committee reserves to itself the right to refuse entries.
- Puppies under six calendar months of age on the first day of the show are not eligible for exhibition.
- The mating of bitches within the precincts of the show is forbidden.
- Best Puppy in Show** Where a Best puppy in Show competition is scheduled the Best Puppy in Show is a puppy which has competed and received a first prize in a class at the same show. A Puppy is a dog of six and not exceeding twelve calendar months of age on the first day of the Show. Where the Best in Show is a puppy it should automatically be awarded Best Puppy in Show respectively. Where the Reserve Best in Show is a puppy which has only been beaten by an adult dog it should also automatically be Best Puppy in Show respectively. Consequently, selection of Best Puppy in Show must follow the selection of Best in Show.
- Best in Show** Best in Show must be selected from the exhibits declared Best of Sex but only if they have received a first prize in a class at the same show. If a Reserve Best in Show is to be selected, the eligible dogs are those declared Best Opposite Sex and Reserve Best of Sex to the exhibit declared Best in Show.
- Exhibits will not be admitted to Best in Show competition after a period of ten minutes has elapsed since the announcement that exhibits are required for judging, unless they have been unavoidably delayed by previous judging not being completed on time, and then only with permission of the Show Management.
- Exhibitors must not pick up dogs by their tails and leads when lifting them nor handle a dog in a manner which causes its feet not touch the ground when on the move. This is not acceptable. Exhibitors should note that such practice would constitute harsh handling and reports of such practice will be referred to the Committee under Kennel Club Show Regulations F11.
- All exhibitors must be familiar with Kennel Club Regulation F (Annex B) - Regulations for the Preparation of Dogs for Exhibition.
- All dogs resident outside the UK must be issued with a Kennel Club Authority to Compete number before entry to the show/event can be made. All overseas entries without an Authority to Compete number will be returned to the exhibitor/competitor.
- DOGS IN VEHICLES ON HOT DAYS.** Anyone whose dog is entered at a Kennel Club licensed event should take all reasonable steps to ensure the needs of their dog(s) are met, and should not put a dog's health and welfare at risk by any action, default, omission or otherwise. Breach of Kennel Club Regulations in this respect may be referred to the General Committee for action under Kennel Club Rules and Regulations. Your dog is vulnerable and at risk during hot weather and the Kennel Club offers the following guidance to help guide you through the do's and don'ts travelling to and whilst at KC licensed events.
When travelling to a show please take a moment to consider whether the route to the show is on a busy holiday route, and leave earlier to avoid increased time in traffic jams.
If your vehicle is not air-conditioned seriously consider whether travelling to the show is a good idea at all.
The vehicle should be as fully ventilated as possible, and plenty of stops should be taken, with lots of water available to drink.
Ensure your dog is not sitting in full sunlight. There should be plenty of free flowing air around the dog.
When at the show, never leave your dog in the vehicle.
Keep the dog in the shade – take your own shade for example a large umbrella and always have plenty of water available to drink so your dog stays well hydrated.
Avoid your dog taking part in unnecessary exertion, or from standing in exposed sunlight for extended lengths of time.
Remember, if you feel hot your dog is very likely to feel much hotter and dehydrated, and this could lead to dire results.
Please look after your dog's welfare.
WARNING: IF YOUR DOG IS FOUND TO BE AT RISK FORCIBLE ENTRY TO YOUR VEHICLE MAY BE NECESSARY WITHOUT LIABILITY FOR ANY DAMAGE CAUSED.
- Anyone whose dog is entered at a Kennel club licensed event should take all reasonable steps to ensure the needs of their dog(s) are met, and should not put a dog's health and welfare at risk by any action, default, omission or otherwise. Breach of Kennel Club Regulations in this respect may be referred to the Board for disciplinary action under Kennel Club Rules and Regulations. The use of pinch collars, electronic shock collars, or prong collars, is not permitted at any show licensed by the Kennel Club. This shall apply at the venue or within the precincts of the show.
- Not for competition entries will be accepted. Details of each dog so entered must be recorded on the entry form and must be Kennel Club registered.
- No modifications will be made to the schedule except by permission of the Board of the Kennel Club, which will be followed by advertisement in the Canine Press wherever possible.
- FIRE EXITS:** Please note their location and Keep Clear at all times. Cages MUST NOT be places in front of fire exits so as to obstruct the exit.